

living

MOMENTS

*Giving Hope,
Touching Lives*

Charity Begins At Home

Learn About HSL's CSR

A Smash
Hit

ABSTRACT2022
Attracts Sales

Huo Guo
Inspiration

China's Highlands As
Restaurant Design

Rumah
Pintar

A Smart
Showhouse

Sexual
Harassment

An Important
Subject

EDITOR'S *letter*

Dear readers,

This is our Corporate Social Responsibility (CSR) issue. At Hock Seng Lee (HSL), we are proud of our contributions to society, whether in our core business of construction or in our charitable works.

For decades, HSL has annually given funds to more than 20 non-governmental bodies. We're keen supporters of social causes like gender equality, education, public healthcare and mobile soup kitchens.

The company has also invited those in need to join as employees and senior management officials have given generously to hospices, for instance.

In Dec 2018, we launched 'Healthy Bodies, Happy Minds' — a CSR collaboration between our Human Resources, Corporate Communications and Sales Departments.

All employees in our Kuching HQ were divided into six groups of roughly 100 members each, given funds and time-off to conduct community projects.

The outreach programme seen us link up with Community Based Rehabilitation Centre, Semenggoh Wildlife Rehabilitation Centre, among others. Our teams have also volunteered as race marshals at marathons and did 'gotong-royong' at orphanages.

When Covid hit, the Healthy Bodies programme adapted quickly. Our property team engaged with media consultants to create a six-minute hand-drawn animation to fund raise for Hope Place. That video raised almost RM60,000.

HSL also decided to create a Community Space at its new La Promenade Mall. Measuring about 10,000sqft, about the size of six shoplots, the Community Space on L4 is home to six charities.

The space was custom designed and built to the charities' requests. For instance, Helping Hands Penan was designed as a retail shop with storage facilities. Bodhi Counselling was designed with quiet rooms. Learning Hub by Hope Place comprises small offices with a large classroom at the back.

All these charities enjoy their space totally rent-free. For their interior design and fitting outs, we spent about RM350,000.

"We believe having these charities in a mall, in a public space, will gain them significant public exposure. Traditionally, charities are housed in their own premises and this limits their ability to engage with the public.

"In this mall, there is much greater exposure to the public. There are many ways to do CSR. A company can donate cash, professional expertise or it can contribute in kind. We like to believe we are doing all three," corporate communications manager Jennifer Tang said.

"Many of us in HSL come from rural and poor backgrounds. We all received a helping hand somewhere along the line. We want to continue this virtuous cycle."

Elsewhere in this issue, we are previewing of our next major property event: the opening of three showhouses on July 22, which is Sarawak Day, at Samariang Aman 3.

Our CSR issue is our proudest yet. We hope you enjoy reading. 

Sincerely,

SHINJI

CONTENTS

HAPPENINGS

04

Featuring Sweat Factory Stars

A Coach & Athlete Speak About Functional Fitness In Kuching

08

A Different Art Show

Number Of Visitors and Art Sold Better Than Artists' Expectations

10

Collectable Postcards Featuring Local Artists Launched

A Pack Of 10 Postcards For Just RM50

12

Unveiling Shang Pot's Design Concept

Huo Guo's History Inspired This Restaurant

14

Free Car Parking And Car Charging At La Promenade Mall

Our Facilities Are Clean And Safe For All To Use

16

Eggstravaganza

For Easter, HSL Held An Online Colouring Contest. The Results Are Stunning.

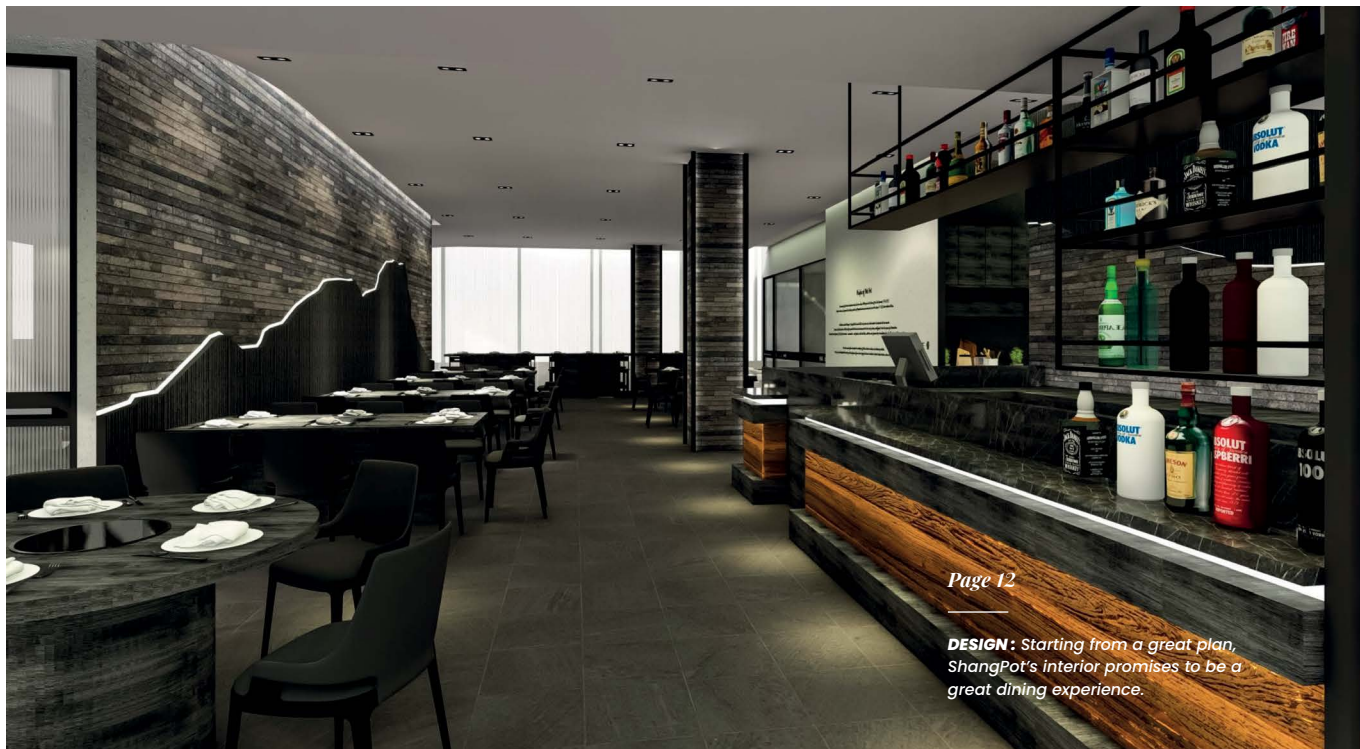

Page 12

DESIGN: Starting from a great plan, ShangPot's interior promises to be a great dining experience.

PROPERTY

18

A Smart Home Showhouse — A Post-Covid Strategy

A Home, An Office, An Activity Hub, A House Built With Smarts

LA PROMENADE MALL

20

Passion Project Of Patience And Paint

Rediscovering Sarawak's Art, Past & Present

24

Breaking Our Silence

Sarawak Women for Women Society Organises An Important Expo

26

Giving Back To Society In Kind

La Promenade Mall Has A 10,000-Square-Foot Community Space

THROWBACK

34

The Herald Before Living Moments

Throwback To HSL's Original Newsletter



Page 18

HOME OFFICE: A work place within #SamariangAman3's new 'smart home' themed showhouse.

Featuring Sweat Factory Stars

A Coach And Athlete Speak About Functional Fitness In Kuching

RICHARD YU is the proprietor of Sweat Factory, which occupies a large corner unit at La Promenade Mall's level four. The fitness centre opened a year ago and is steadily picking up steam as an instructor guided fitness centre.



JOIN NOW!

LITE CLASS

Coach-lead functional training class incorporating mainly bodyweight and dumbbell movements.
Session Duration: 1 Hour

OPEN GYM

Unstructured time slot for members to do their own training.
Session Duration: 1 Hour

MONDAY - FRIDAY

7AM*
Lite Class

8AM*
Open Gym

4:30PM
Open Gym

5:30PM
Lite Class

6:30PM
Lite Class

7:30PM
Lite Class

SAT - SUN

2PM
Open Gym

3PM
Open Gym

** Prior booking is required for Morning Classes*

+60 12 890 1909

sweatfactory_sarawak

sweatfactorysarawak

What was your goal when you opened up Sweat Factory?

Richard: It was to show everyone that everyone can benefit from functional training. It doesn't matter what fitness level you are at, you can benefit from functional fitness work outs.

What's the most popular request at Sweat Factory, what are your customers' goals?

Richard: We offer small group classes, personal training and tailored goal setting. It depends on your needs. Some like Billy Ngiam have goals to be a top-10 athlete, others want a fun fitness programme. Our fitness centre can be a place for hardcore enthusiasts or it can be a social place with health in mind.

How would you explain functional fitness?

Richard: Functional fitness can be as simple as training muscles for daily tasks with emphasis on basics like good posture or it can be high-intensity workouts. Functional fitness centres must have a range of workout stations for a combination exercises.

For beginners, where do they start?

Richard: Just come over, see a class in action and take part. We also offer free trials of our popular 'Lite Class' for corporate groups on weekends. Contact us at +6012 890 1909 or email spherefitness.sport@gmail.com.



PROPRIETOR: Richard Yu is the founder of Sweat Factory. Yu is an engineer turned fitness buff.



Billy Ngiam

CROSSFIT OPEN RANKING - 2nd FITTEST IN MALAYSIA
(Male Open Category)

Age: 29 | Height: 170cm | Weight: 85kg

WITHIN sporting circles, Billy Ngiam is a star athlete. The 29-year-old has had a meteoric rise in functional fitness. Within Malaysia, Ngiam is ranked second in the Male-Open category, or within the top 250 in Asia.

He trains at La Promenade Mall's Sweat Factory. The following is his Q&A before the recent La Promenade Fitness Weekend.



How did your fitness journey begin?

Billy: I was overweight by the time I was in university. Around that time, mass running events had gain popularity. I took up running to lose my excess weight. It's a hobby I have continued since.

When did you cross over to functional fitness, which is also known as CrossFit?

Billy: I was jogging at Saradise in Kuching one day when I came across a group of people taking a class. They were doing 'functional fitness', and it looked and sounded interesting. The class was led by Richard Yu. I got to know them and Richard.

The main thing that caught my attention was the type of exercises they were doing during the class. I decided to give Richard's class a try. I joined, and have been with Richard's fitness programme ever since. Now, our training centre is Sweat Factory.

What is the biggest influence on your fitness.

Billy: The community that you surround yourself with. For me, that's it. I have to say the community at Sweat Factory is great. From the first class until today, it's the people you train with that motivates you. We're all friends and we hang out in-and-outside of the fitness centre.

It's both coaches and other members — There is a sense of camaraderie that is shared. It makes working out a lot more exciting and enjoyable.

How does your typical day look like?

Billy: Well, as you expect, I start my day by working out. It sets my day. I get into a more positive headspace. It shapes my mood for the rest of the day. Ensuring physical fitness ensures mental fitness.



Samariang Aman3
@ Petra Jaya



TIGA RUMAH CONTOH
AKAN DIBUKA
-
JULAI 22

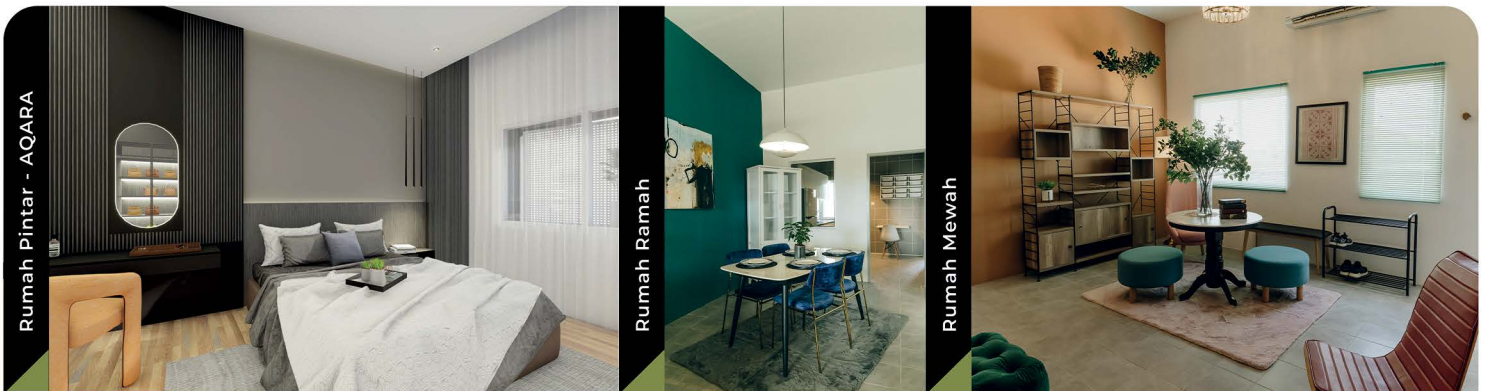

Untuk sebarang pertanyaan sila hubungi, **013 836 5566 | 082 385 055**



HOCK SENG LEE CONSTRUCTION SDN. BHD.
199401042966 (328654-W) | No. 1, HSL Tower, Lorong La Promenade 2, La Promenade, Kuching-Samarahan Expressway, 94300 Kota Samarahan, Sarawak, Malaysia.

@hslcn | hsl.com.my



Project Address: Phase 3, Samariang Aman3, Lot 8770 Part of Petrus Lot 8709, Block 3, Sub Lot 200001, at Jalan Cakrawala Utama, Off Jalan Sultan Tengah, Kuching (Nearest Entry: Single Storey Terrace 02 unit), Single Storey Semi-Detached 03 unit, Double Storey Semi-Detached 02 unit) (Developer's License No. L0018-MPHD/01/2020/0001) (Validity: 01.07.2021 - 31.12.2023) (Expected Date of Completion: 30 months from date of S&P) (Tenure of Land: 60 years leasehold (Mixed Zone Land)) (Building Plan No. DBKL/135/2019, DBKL/136/2019, DBKL/137/2019, DBKL/138/2019, DBKL/139/2019) (Approval Authority: Dewan Bandaraya Kuching Utara) (S&P Approval No. P/12/79-18) (Selling Price: Single Storey Terrace (RM425,000-RM430,000), Single Storey Semi-Detached (RM460,000-RM465,000), Double Storey Semi-Detached (RM425,000-RM430,000)) (S&P/CA Membership: S&P/CA/179/00)
Project Address: Phase 2, Samariang Aman3, Lot 8770 Part of Petrus Lot 8709, Block 3, Sub Lot 200001, at Jalan Cakrawala Utama, Off Jalan Sultan Tengah, Kuching (Nearest Entry: Single Storey Terrace 01 unit), Double Storey Terrace 02 unit) (Developer's License No. L0018-MPHD/01/2020/0001) (Validity: 31.12.2020 - 31.12.2023) (Advertisement and Sales Permit No. P0009-MPHD/01/2021/0001) (Validity: 01.01.2021 - 31.12.2023) (Expected Date of Completion: 36 months from date of S&P) (Tenure of Land: 60 years leasehold (Mixed Zone Land)) (Building Plan No. DBKL/135/2019, DBKL/136/2019, DBKL/137/2019, DBKL/138/2019, DBKL/139/2019) (Approval Authority: Dewan Bandaraya Kuching Utara) (S&P Approval No. P/12/79-18) (Selling Price: Single Storey Terrace (RM425,000-RM430,000), Double Storey Terrace (RM460,000-RM465,000)) (S&P/CA Membership: S&P/CA/179/00)
Project Address: Phase 3, Samariang Aman3, Lot 8770 Part of Petrus Lot 8709, Block 3, Sub Lot 200001, at Jalan Cakrawala Utama, Off Jalan Sultan Tengah, Kuching (Nearest Entry: Single Storey Terrace 01 unit), Double Storey Terrace 02 unit) (Developer's License No. L0018-MPHD/01/2020/0001) (Validity: 01.01.2021 - 31.12.2023) (Advertisement and Sales Permit No. P0028-MPHD/01/2021/0001) (Validity: 24.05.2021 - 23.05.2024) (Expected Date of Completion: 36 months from date of S&P) (Tenure of Land: 60 years leasehold (Mixed Zone Land)) (Building Plan No. DBKL/135/2019, DBKL/136/2019, DBKL/137/2019, DBKL/138/2019, DBKL/139/2019) (Approval Authority: Dewan Bandaraya Kuching Utara) (S&P Approval No. P/12/79-18) (Selling Price: Single Storey Terrace (RM425,000-RM430,000), Double Storey Terrace (RM460,000-RM465,000)) (S&P/CA Membership: S&P/CA/179/00)
Disclaimer: Note: Illustrations are an artist's impression only. The information and plans are subject to change as maybe required by the authorities or architect and cannot form part of an offer or contract. While every care has been taken in the preparation of this advertisement, the developer or agent cannot be held responsible for any inaccuracy.

**PRE-SHOW
DINNERS FROM**

Z O R O
DOMUS GROUP

Noms®
• GOOD GRUB ON THE BLOCK • EST 2015 •



TICKETS



SCAN

**MAD SABAH
NIDAK LOGIK
BORNEO TOUR**

KUCHING • JULY 29 • 8.30PM

La Promenade
MALL

by HSL

A Different Art Show

Number Of Visitors and Art Sold Better Than Artists' Expectations

A **BSTRACT 2022**, a collaboration between Hoan Gallery and senior members of the Sarawak Artists Society (SAS), has been a hit.

The show has received thousands of visitors since opening at the ground floor of La Promenade Mall in mid May. Guests have included VIPs like Deputy Tourism Minister Datuk Sebastian Ting, Miri Mayor Adam Yli, school children, families and collectors.

Sales of the art have been brisk.

Within the first 10 days, over a dozen pieces, ranging from RM2,000 to nearly RM10,000, were bought.

Two art workshops were also fully registered within days of announcement.

"It's beyond our expectations. It's been a successful show attracting many art lovers," said David Chew, president of the SAS.

"We gladly accepted the mall's invite to extend the show until June 5, which is after Gawai Dayak, so that more can enjoy the show," added Chew, who is a member of the Malaysia National Visual Arts Gallery.

All pieces at ABSTRACT 2022 are new and never seen before. There are 33 pieces by six artists young and old. They are Chew, Sebastian Jong, Sheila Kho, Joanne Lau, Michelle Liou and Jane Ling.

ATTENTION: The details have to be seen in person. Photographs do not do the artworks justice.

OPENING: Large crowds since day one of ABSTRACT2022.

TALK: Sebastian Jong during his pouring art class at the mall.





ABSTRACT 2022 is one of the first and largest art exhibits since 2019.

Hoan Gallery's Hoan Kee Huang said much of the show's pieces were made over the pandemic.

"The art community in Sarawak has been thinking about a large-scale show for quite some time. No one expected the pandemic to last this long. Over that time, artists have had lots of time to refine their craft and paint," Hoan said.

"It's really been this gallery's honour to work with the abstract artists for this show. The high number of sales show pent up demand for art. For all involved, this has been a happy occasion."

Hoan Gallery is on L3 of the mall. It's opening exhibit — Rebirth: Sarawak is Art, Past & Present — was unveiled to the public in Jan 2022.

Hoan's exhibit features famed mural artist Leonard Siaw, who is featuring his first canvas pieces at the gallery, Batik master Stephanie Eng, Sarawakian



IN SESSION: Budding artists during David Chew's art workshop.

TIME: Pouring art is suitable for beginners but the artwork itself requires time to dry.

Chinese ink artist Foo Syn Choon and others.

The ABSTRACT show will return to La Promenade Mall next year, Chew has confirmed.

For more info, visit lapromenademall.com.my or search [@lapromenademall](https://www.facebook.com/lapromenademall) on Facebook and Instagram. 

Collectable Postcards Featuring Local Artists Launched

A Pack Of 10 Postcards For Just RM50

HOAN GALLERY has just launched its first set of postcards. Priced at RM5 each, they feature the works of artists from the gallery's current and future exhibits.

Among artists on the postcards are Leonard Siaw, Stephanie Eng, Foo Syn Choon, Nia Latif, Micheal Chong and Lam Siong Onn. Also featured is Magdalene Tai, which will be part of Hoan's next show.

"We want the public to see the works of famous local artists that are already in private collections," Hoan Gallery proprietor Hoan Kee Huang said.

"For instance, we selected Nia Latif's *Abundance* to be on a postcard because her *Abundance* has already been bought. It is in a London home now. We also selected Stephanie Eng's *Sate & Ketupat* because it was painted in 1969, in a private collection, and rarely seen."

Hoan also revealed that Leonard Siaw's *Reignite* (which depicts Stephanie Eng) has been purchased by a Singapore collector.

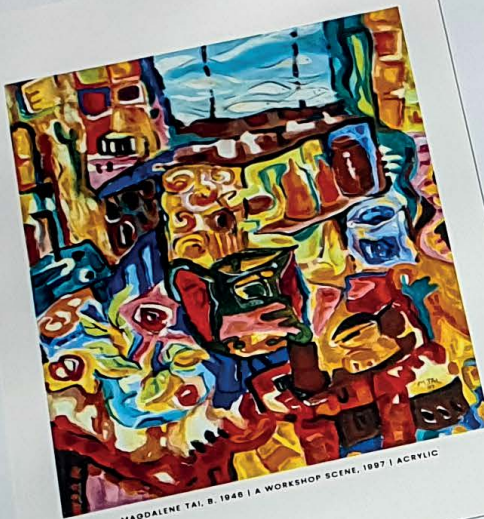

MAGDALENE TAI, B. 1948 | A WORKSHOP SCENE, 1987 | ACRYLIC



MICHAEL CHONG, B. 1948

The late Chong Liew Syn, who founded Sarawak's first accredited art school, is a master of light; her paintings often show dawns or dusks. The art teacher's work is gaining recognition.

HOAN GALLERY
hoangallery.com | @hoanartgallery



LEONARD SIAW, B. 1987 | REIGNITE, 2021 | ACRYLIC





STEPHANIE ENG, B. 1945 | LIGHT OF THE FOREST, 2016 | WATERCOLOUR



LEE HOCK SIA, B. 1937 | CHARM OF AN OLD WORLD, 2000 | BATIK



NIA LATIF, B. 1981 | ABUNDANCE, 2019 | MIXED MEDIA

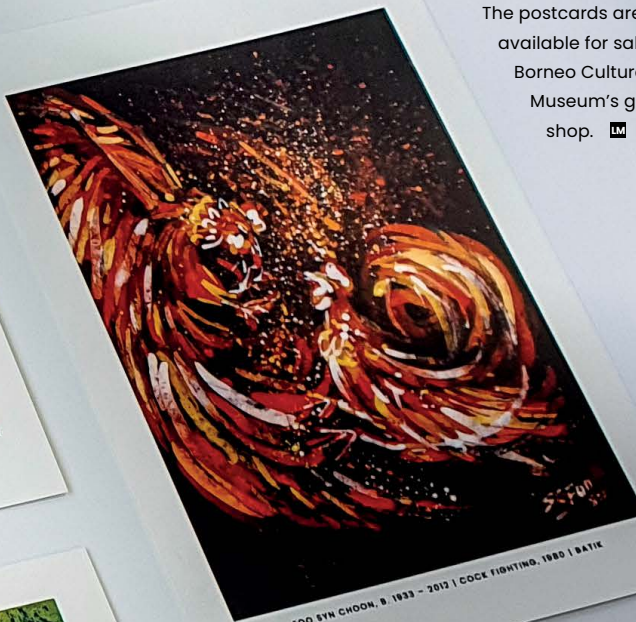

FOO EYN CHOON, B. 1933 - 2012 | COCK FIGHTING, 1980 | BATIK

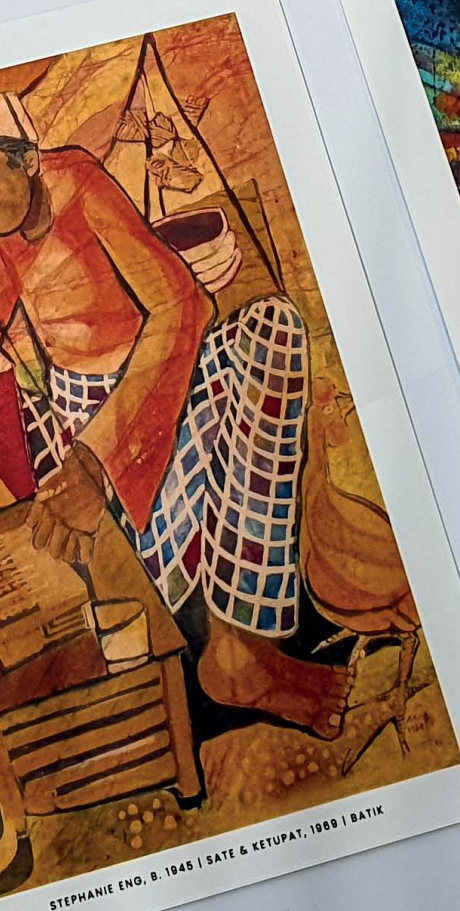

STEPHANIE ENG, B. 1945 | SATE & KETUPAT, 1989 | BATIK



CHEW FANG CHIN, B. 1947 | VILLAGE GROOVES, 1987 | COLOUR INK

"For art lovers, we always feel proud and sad when artworks are sold. These postcards are a labour of love. I hope the public loves them," he said.

Each postcard contains a high-res print, artist details, name of art piece and medium. The flip side contains further information like artists' common themes or explanations.

The postcards are also available for sale at Borneo Cultural Museum's gift shop. 

Lam Siang Onn is a master of semi-abstract. His artworks have a global following. Lam's series on Hong Kong (Geometry and Poetry) and Sarawak (Lyrical Journey) are widely admired.

HOAN GALLERY
hoangallery.com | @hoanartgallery

COLLECT: These postcards feature artworks that are mostly in private collections. Some are being seen by the public for the first time.



MOUNTAINOUS: The facade of the restaurant on L2 features the highlands of China and Sarawak.

F&B: Food and beverage given equal emphasis. Shang Pot will have great selection of drinks.

Unveiling Shang Pot's Design Concept

Huo Guo's History Inspired This Restaurant

PARALLEL DESIGN'S Ivan Chang and Steven Yap were given a challenge at the early stages of setting up Shang Pot.

Ivan and Steven were asked to take inspiration from the history of Huo Guo, or 'hot pot', in their designs. The restaurant's decor



had to pay homage to the increasing popular Chinese cuisine, yet also be modern.

The following is part of an essay contained

in Parallel Design's presentation to the restaurant client. Their concept was fully accepted as the design to be built.

By the time you read the following excerpts, construction crews would be at full-swing building this wonderful new restaurant on L2 of La Promenade Mall.

In the next edition, you'll read about the food.

by *Parallel Design*

THE concept of Huo Guo is believed to date back more than 1,000 years to the time of the Jin Dynasty (司马晋).

Hot pot's roots can be found in the dining practices of Mongolian horseman who rode across the steppe (草原) into northern China.

But China resisted Mongols. They built the Great Wall to keep them out, which despite the splendor did not succeed.

However, the Chinese took a little bit of the good with the bad and incorporated the hot pot of eating, modifying it over the years for themselves. During the Song Dynasty (宋朝), hot pot moved - and morphed - and further south into China, with the most famous hot pot variation being the Chongqing or Sichuan variety.

Over the course of time, through the machinery of China's diverse culture and culinary methods, hot pot spread throughout the country and transformed from a treat enjoyed at home in winter to almost staple status, eaten all year round.

Stepping inside the restaurant, you will be greeted by an open and clear path symbolizing you entering a steppe.



From the main entrance to the main dining area internally and the private rooms, we will see lots of features mimicking the mountain, symbolizing the geographical context of Mongolia and China.

To further enhance the relation to local context, the outline of Mount Santubong has been used to develop the idea.

Ceiling design feature of elements like valley (山谷) and cave (山洞) with lights coming in from above.

Then rooms will be named Sima (司马), Mongolia (蒙古), Chongqing (重庆), Sichuan (四川). ■

JIN 司马晋

COMFORT: Restaurant's layout includes large tables for gatherings and smaller tables for privacy.

INSTA-WORTHY: Like all other La Promenade Mall tenants, the ambience is given as much attention as the food.



CLEAN: Our basement is well lit, safe and nearly spotless. It is as well maintained as La Promenade's signature landscaping.

Free Car Parking And Car Charging At La Promenade Mall

Our Facilities Are Clean And Safe For All To Use

THERE are over 1,000 free car parking spaces at La Promenade Mall. These include parking spaces in the basement, around the mall and a demarcated open-air parking zone along the Kuching-Samarahan Expressway.

There are also free electric car chargers. These are in front of Black Bean Coffee & Tea, Hock King Authentic Chicken Rice on the ground floor, and near HSL's office lift lobby in the basement.

Our parking spaces are free, as we pride ourselves as a space for the community. On L4, for instance, there is a 10,000sqft charity

space. To support our charity tenants, our management decided the car parks should be free for all.

Electric car charging is free as HSL Tower and La Promenade Mall are both Green Building Index certified. The chargers were a requirement to obtain certifications, and we want the chargers to truly benefit the public.



Cleanliness and security are priorities for us. Our basement carpark is bright and airy, while our security guards keep our public areas safe for all.

We believe these are part of our Corporate Social Responsibilities. 

PRECINCT GRONDE

NEW UNITS LAUNCHED

082 385 055

hsl.com.my |   @hslcn 



PRECINCT LUXE

SOLD OUT



La Promenade

Project Address: La Promenade – Precinct Grande, Lot 1689 (Part of Lot 893), Block 14, Muara Tuang Land District, Kuching-Samarahan Expressway, Samarahan | House Units: Three-Storey Detached (15 units); Three-Storey Duplex (40 units); Double Storey Semi-Detached (24 units) | Developer's License No.: L1605/KP/HD/09/160-R8 | Validity: 16/03/2021 – 15/03/2023 | Advertisement and Sales Permit No.: P2257/KP/HD/09/160-R4-9 | Validity: 21/02/2022 – 15/03/2023 | Expected Date of Completion: 32 months from date of S&P | Tenure of Land: 99 years leasehold (Mixed Zone Land) | Building Plan No.: (Three-Storey Detached) MPKS/PB/57/2018, MPKS/PB/58/2018, MPKS/PB/59/2018, MPKS/PB/60/2018, MPKS/PB/61/2018; (Three-Storey Duplex) MPKS/PB/71/2018, MPKS/PB/81/2018, MPKS/PB/44/2020, MPKS/PB/45/2020; (Double Storey Semi-Detached) MPKS/PB/26/2020, MPKS/PB/27/2020 | Approval Authority: Majlis Perbandaran Kota Samarahan | SPA Approval No.: P/8D/115-16 | Selling Price: Three-Storey Detached (Designer Bungalow, Bungalow Majestic / Bungalow Elegant) from RM3,350,000 to RM4,650,000; Three-Storey Duplex (Duplex Classic / Duplex Modern / Duplex Resort) from RM2,160,000 to RM2,650,000; Double Storey Semi-Detached (The Standard) from RM1,700,000 to RM2,500,000 | SHEDA Membership: SHEDA/179/00

Disclaimer Note: Illustrations are an artist's impression only. The information and plans are subject to change as maybe required by the authorities or architect and cannot form part of an offer or contract. While every care has been taken in preparation of this bunting, the developer or agent cannot be held responsible for any inaccuracy.

Eggstravaganza

For Easter, HSL Held An Online Colouring Contest. The Results Are Stunning.

3rd
—
megasnotvegas



2nd
—
Chin Chia



ADULT

3rd
—
Lincoln Wee



2nd
—
Yen Fong



1st
—
Jayden Chong

TALENT:
To our eyes, the winning entries in the Children category are just as good as the Adult category.



CHILDREN

1st
—
Sylvia Ong





NEW

Green Tea Espresso

June 1



8am - 9:30pm, Daily

@LaPromenadeBlackBean

@La Promenade Black Bean Coffee & Tea

+6011 1403 5805

A Smart Home Showhouse — A Post-Covid Strategy

**A Home, An Office, An Activity Hub,
A House Built With Smarts**

COVID has changed society. There're now pre- and post-Covid eras.

A house has become a home, an office, a classroom, a gym — it's become an even more important hub, central to all our lives 24/7.

Post-pandemic, Hock Seng Lee (HSL) understands houses need to be flexible. A room has to be convertible between rest and work. Entertainment spaces can become educational. Utilities like WiFi must be built in. And comfort must not come at a premium.

For our latest showhouse at #SamariangAman3, HSL has selected the theme of a "smart home". We're using technology to make spaces flexible. We want to show how fun and games can also be educational. We want to demonstrate how technology saves us time and money.



To do this, HSL worked with young architects at Parallel Design and technology providers Mplus Smart Home.

Over the years, HSL has built over 30 showhouses but this is the most special yet.

"We're truly excited to unveil this showhouse. We've put a lot of thought into it. We believe this showhouse will wow the public, and change the way we think about home," senior property development general manager Tay Chiok Kee said.

"As with every showhouse, it is a collaborative effort. Parallel Design and MI Plus experts have jointly develop this house with us. It's one-of-a-kind."

#SamariangAman3's latest will have automated cooling systems. Sensors placed strategically around the house will monitor the ambient air temperature and adjust aircons settings independently.

Internet enabled security cameras will connect back to the living room's television

UNIQUE: The showhouse's bedroom window is specially designed for less heat to come through, but still having ventilation.

LIVING: The huge TV anchors the living room. Most smart features can be monitored and controlled through the TV hub.

for easy monitoring. Baby cameras will be demonstrated too.

Lights will be activated according to motion sensors, ensuring better safety for all, and "always on" when people are around.

"We'll also put in highly useful pieces of technology like robot vacuums. Over Covid, many of us got robot vacuums. They are so useful and saves us much time. The latest robot vacuums





MASTER: The master room's interior is thoroughly modern, fitting the high-tech image.

DINING: A simple colour schedule but with outstanding furnitures.



have things like lidar sensors built in for really efficient cleaning.

"Having a robot vacuum is like having a washing machine. You get really good results and it frees up your precious time to do more productive things," Tay said.

A unique feature of the smart home at #SamariangAman3 will be a second floor "dark room". Built with kids in mind, the room transforms at a touch of a button into a play space. "It's an imaginative space. Parents and kids will have a ball."

The smart home will also have a home office built in.

All smart features, including lighting, vacuum and aircon, are connected to smartphones. The entire house can be monitored and controlled remotely.

HSL's latest will open on July 22, Sarawak Day. Two other showhouses, Rumah Mewah and Rumah Ramah, will also be open.

See hsl.com.my or search @hslcn on social media for the latest. 



PLAY: A 'dark room' for children's imagination to run wild. A special place to learn and spend time together.

Passion Project Of Patience And Paint

Rediscovering Sarawak's Art, Past & Present

featured in Flash, Jan 2022 Issue



PAM
Pertubuhan Akitek
Malaysia
Sarawak Chapter

H OAN GALLERY at the still new La Promenade Mall offers Sarawak art, including Chinese ink of Dayak culture and traditional Batik of Malay maidens, as well as original textbooks from the Borneo Literature Bureau, and scrolls from private collectors.

The gallery launched on Jan 7, 2022, with an opening exhibit titled "Rebirth" featuring 40 artworks from 10 artists.

"I think Sarawak art is really, really good," said gallery co-owner, Hoan Kee Huang, himself a painter of repute.

"Many of Sarawak's artists gained global acclaimed in the past. There's Stephanie Eng, born in 1945, from Buntal Village, who had the prestige of her first solo show in Hawaii way back in 1967. Today, HSBC is a collector of her work.

"There's Lam Siong Onn, winner of the Winsor & Newton painting competition, and whose work is in Galeri Petronas and Sarawak Museum. He's held exhibitions in Taiwan, Sweden, Jordan and Brazil.

Sarawak also has the late Michael Chong, whose art is popular in Hong Kong.

"In fact, Sarawak has so many veteran artists famous in many places."

Hoan's passion for the arts is undeniable. The 51-year-old artist has had a stellar career.

In the early 2000s, he had a meteoric rise, from a first show at Kuching City South Hall in 2000 to being invited by the Agong and Queen to paint their portraits in 2003, when he was only 32 years old.

His work, "A Farmer's Life", remains one of the few artworks from Sarawak to be hung in the National Palace's permanent collection.

"About 10 years ago, I started thinking seriously about starting a gallery. I returned to Sarawak by then and spent many years getting to know veteran artists. Artists like Lee Hock Kia and Stephanie really gave me the yearning to open a gallery. I wanted to showcase their art," Hoan said.

Hoan has amassed a sizeable collection of local works. Some are new, many are old. The majority are invaluable.

Over more than a decade, he's conducted hundreds of hours of interviews on audio and video. He's also gotten to know descendants of important artists whom have passed.

"You won't believe the beauty of the art by the late Chong Liew Syn. She's best known for running Sarawak's first Government accredited art academy, but in her spare time, she painted hundreds of pieces — mostly, only her family members have laid eyes on. She's painted a sunset piece that moves me greatly. It's beautiful."

Hoan passionately believes Sarawak art is ripe for Rebirth.

"I feel that we are on the cusp of better times for Sarawak art. I've gotten to know emerging artist like Nia Latif. Leonard Siaw's a new talent, who's reignited Sarawakians' passion, not only for the arts, but made us feel proud about local culture, like his Ring Ladies at Padawan."



TEACHER: St Joseph's art teacher Lee Hock Kia (left), well known to all artists in the community, during Hoan Gallery's launching exhibit Rebirth.



REIGNITE: The gallery features Sarawakian artists, including Leonard Siaw's first canvas pieces.

“

You know architecture can be art in the right projects. An architect can efficiently plan out the layout, the utilities, the electrical sockets, but in the best scenarios, the architect can also give a space, a soul. Like in the best art pieces, you will never notice the most important details until it's not there.

”



YOUNG TALENT: A young architect designed the entire gallery. What is built was essentially her original presentation.



PANORAMA: The layout skilled fully brought together two separate lots into a single continuous space.

3D: A view of the original layout. Between proposal and confirmation of concept took less than a month.

PASSAGE: The large circular walkway creates a nice journey. The mood inside and outside the circular wall is remarkably different.

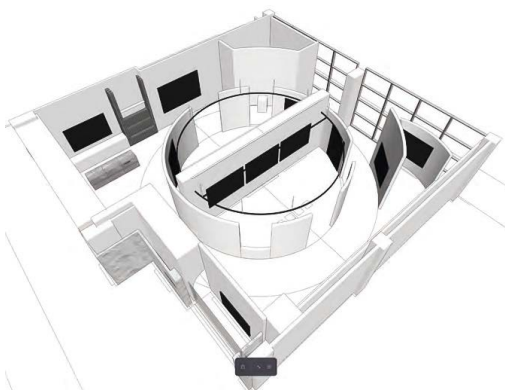

Hoan Gallery is a collaboration with two other art admirers — one's a painter turned accountant, another's in property development.

"The three of us first met in Nov 2020. Hock Seng Lee (HSL) offered us a generous space at its new La Promenade Mall. Things moved fast. Only two weeks later, we agreed to set up the gallery. And a few days later, we met a young architect HSL introduced us to. By Jan 2021, we agreed on the architect's design concept," Hoan said.

Remarkably, the concept was built virtually unchanged. Hoan calls the original proposal "quite brilliant", and although alternatives were presented during design development, in the end, version one was built.

The idea of the young architect, who requested anonymity for work considerations, was to connect two adjoining retail lots with a circular walkway. Only a 'front' and 'back' portion of the wall separating the two lots were knocked down in order to create a passage way.

"The two lots formed a square. Within the square, the architect designed a circular drywall. The knocked down portion connects the two lots. The remaining wall in the middle is still the display for art pieces on both sides. The circular drywall is also big enough to hang art on.

"There's a journey to the layout, and what my co-owners and I really like, is that, inside and outside of the circular wall feels so different. With lighting, the mood changes. The artworks we display outside and inside becomes a consideration. I love that. The gallery's design, because it was by an architect, has both efficiency and an artistic flair," Hoan said.

Hoan Gallery aims to do multiple shows a year. Rebirth is the first, next up is either one of the artist's solo show or a joint exhibit called "The Masters", which Hoan has been working on for years.

"You know architecture can be art in the right projects. An architect can efficiently plan out the layout, the utilities, the electrical sockets, but in the best scenarios, the architect can also give a space, a soul. Like in the best art pieces, you will never notice the most important details until it's not there." 

HISTORY: An antiques section of the gallery features items not for sale. Some are loaned from private collections.

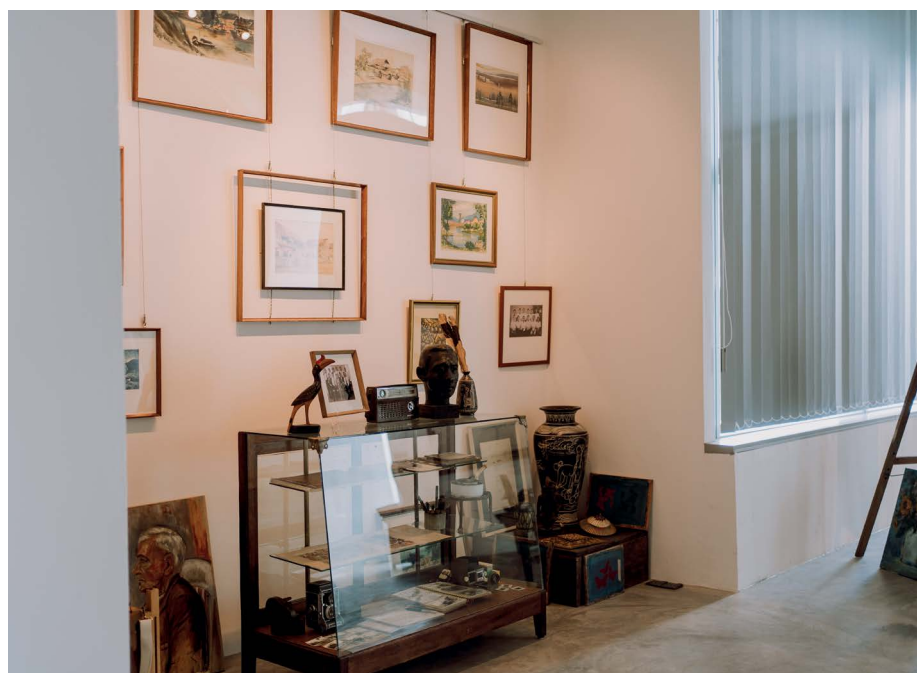



翁雲光

Stephanie Eng

b. 1945

Born in Buntal Village, Stephanie Eng had her first exhibition in 1965 when she was only 20. By 1971, she had shows in London and Sydney. A master of traditional batik, oil and acrylic, Eng's pieces are prized. The bank, HSBC, is a collector.



李福嘉

Lee Hock Kia

b. 1937

Lee Hock Kia's artistic career spans generations. He is the teacher of many local artists. Eighty-four years old today, Lee is still painting and teaching us all.



范繼璜

Hoan Kee Huang

b. 1971

A fine artist with an eye for hopeful portraits, Hoan Kee Huang's work is humble yet mesmerising. Superb details in his paintings mirror his deep introspection. A passionate artist.



張文光

Michael Chong

b. 1948 – 2021

A conceptual artist, Michael Chong paints from an innovative mindset. A watercolour of his in this gallery is one of the largest in Malaysia. His artwork is a rare sight to behold.



胡新春

Foo Syn Choon

b. 1933 – 2012

Foo Syn Choon's unique depictions of Sarawak in Chinese ink are highly sought after. A painter of indigenous customs, Foo humanises sculptures and inspires mythic understanding.



张柳仙

Chong Liew Syn

b. 1949 – 1999

Born in China and a graduate of the Hong Kong Fine Arts School, the late Mdm Chong established the Sarawak Fine Art School in 1975 – the first certified arts institution in the state. A true pioneer, Chong's work is now increasingly sought after.

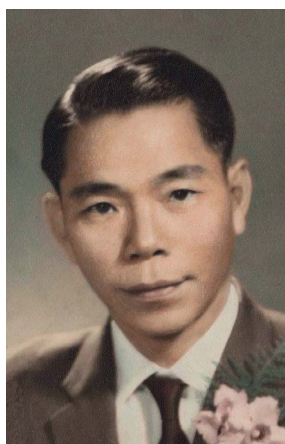

徐鴻卿

Chee Hong King

b. 1920 – 1992

The late Chee Hong King was also one of the most active members of the Kuching Art Club. His one-man shows were annual highlights of the art scene, according to The Sarawak Tribune.

"Chinese ink style combined with Western style is more special and attractive. I have tried my hands on all sorts, which is better than knowing only one."



蓝祥安

Lam Siong Onn

b. 1937

Lam Siong Onn has an acclaimed CV. Lam's art has been exhibited in Taiwan, Australia, Sweden, Jordan and Brazil. In 2000, his work "Rush Hour" was a winning entry for Malaysia at the Winsor & Newton painting competition. Lam's work can be found at Galeri Petronas, Sarawak Museum and Sarawak Library.



蕭艺

Leonard Siaw

b. 1987

Leonard Siaw's awe-inspiring murals are tributes to Sarawak and have driven a rebirth in public art interests in the region. Prior to the pandemic, Siaw had been invited to Boston, USA, to paint. The mural artist has just started painting on canvases.



Nia Latif

b. 1981

Nia Latif is a self-taught multi-disciplinary artist. A new talent, her art work show increasing confidence and complexity. Nia also does pottery and illustrations for story books.

OPENING:
The Bukan Salah Kamek expo sought to raise awareness on sexual harassment to males and females.



Breaking Our Silence

Sarawak Women for Women Society Organises
An Important Expo

SARAWAK WOMEN FOR WOMEN SOCIETY (SWWS) launched its exhibition "Breaking Our Silence" for the #bukansalahkamek campaign at Level 1, La Promenade Mall from March 13 to April 16.

The exhibition lends a voice to Sarawakians sharing their lived realities of the prevalence of sexual harassment and sexual violence in our community. By opening our eyes and ears to other people's experiences, we are able to better support our survivors.

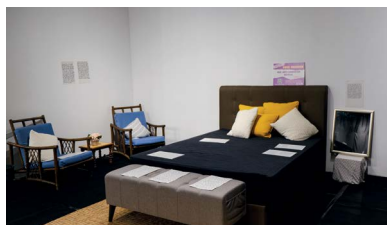

KIDS: The event featured a lot of personal stories of abuse.

ANYWHERE: The expo was set up to make clear abuse can happen anywhere, involving anyone.

CLASSROOM: Part of the exhibit resembled a classroom. Personal stories of abuse were written in exercise books.



There is a taboo behind the topic of sexual harassment and violence amongst us. Shame hates having words around it, but if we speak, harassment, rape, assault, abuse and grooming to language and light, we can destroy it.

We must work towards a survivor-centric community. Hear them. See them. Believe them. Protect them.

On the last 3 Saturdays of the exhibition, SWWS and Bodhi Counselling collaborated

to organise Children Personal Safety workshops in Bahasa Sarawak, English and Mandarin. The purpose of the workshop is to empower our little ones with the knowledge of their own bodily rights, what safe and unsafe touches are and to identify their body parts. Such outreach programmes are just one of the many programmes that SWWS provides.

For more updates on our events, please follow us [@sarawakwomen](#) on FB, IG and Twitter or you can also visit our website at www.sarswvs.org. 

COLLAB: Bodhi Counselling's Sim Chia Wei speaking to kids at the exhibit.

COLOURING: Learning through activities



CHARITY:
A 10,000sqft community space has been created at L4 of La Promenade Mall housing selected NGOs.

“

Many of us from HSL come from rural and poor backgrounds, and we too had a helping hand in life. We wish to continue the virtuous cycle,

”

Jennifer Tang

— Hock Seng Lee Human Resources Manager

Giving Back To Society In Kind

La Promenade Mall Has A 10,000-Square-Foot Community Space

by Goh Pei Pei

SINCE inception, La Promenade Mall was planned as a community space. It was envisioned as a hub for La Promenade's residents, HSL Tower office employees and commuters of the busy Kuching-Samarahan Expressway.

Special consideration was also given to supporting charities. Roughly 10,000sqft was earmarked for six charities — rent-free and with renovation provided by HSL.

The mall's charity lots are on L4, right above Mr DIY and next to functional fitness centre Sweat Factory.

The NGOs we have selected represent mental health, life-long learning, adults with special needs and gender equality.

Dear readers, we hope you enjoy reading about our charity tenants and give them all your support. Their volunteerism represents the best in our society.

Continues on page 28



V.I.P

VISTA INDUSTRIAL PARK

COMING SOON

Semi-Detached Light Industrial

OPEN FOR SALE



MUARA TABUAN, JALAN SETIA RAJA



HOCK SENG LEE BERHAD
197901000733 (45556-X)

082 385 055

hsl.com.my



@hslcn





IN PERSON: Counselling rooms are designed and built with quietness and privacy in mind.

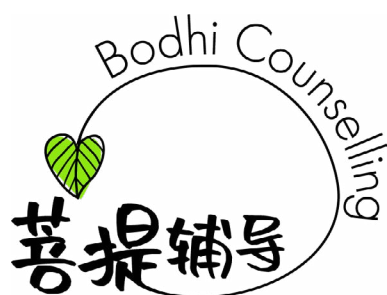

From page 26

Bodhi Counselling

Bodhi Counselling is able to provide more sessions to individuals and families with different needs after the setup of its own centre at the La Promenade Mall.

Its programme officer Sim Chia Wei said the charity organisation provides counselling services to everyone regardless of their ages, races and religions.

"We have been operating in a decent office over the years, with only two rooms, one for counselling and another one for our telephone counselling. Thus, we have limited slots for our face-to-face session," he said.

He said the organisation can now fulfil more requests from the public as the new centre is more spacious and comes with two counselling rooms and an activity area.

"The new centre is more complete and comfortable, which will definitely enhance the experience of those seeking our services. We are also able to organise workshops and events on a larger scale for the public in the future."

"We really appreciate the sponsorship from HSL, which covered almost everything, including rent, design, furniture and other amenities at the centre," he said.

ON THE LINE: Volunteer Sim Chia Wei during a phone counselling session. Bodhi's lot of equipped with high-speed Internet for video calls too.

QUIET: Bodhi Counselling space has many quiet spots for discussion and reading.

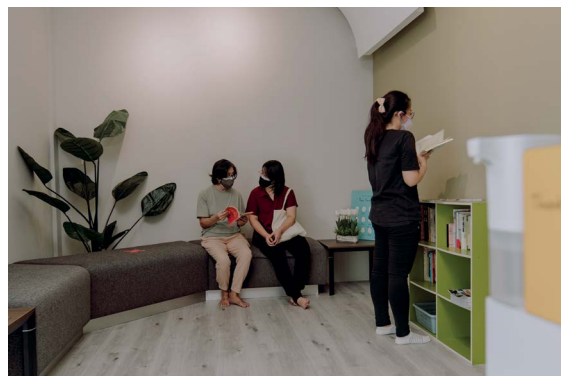
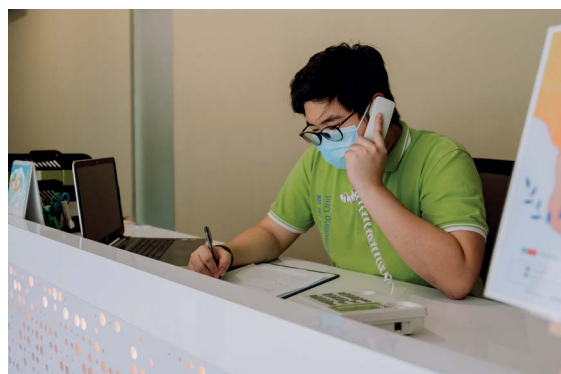



Hope Place – Learning Hub

Hope Place provides food and necessities to society's neediest since it was founded in 2013. The charity has always wanted to expand its services and create a culture of lifelong learning, including upskilling and reskilling.

The idea of creating learning opportunities for everyone by Hope Place materialised when Hock Seng Lee offered the charity a rent-free space at La Promenade Mall in 2021.

"We named it 'Learning Hub', a place to create and provide learning opportunities for everyone, regardless of age. They can be a fresh graduate, a single parent, from the low-income group, or just anyone who wishes to learn new skills to broaden their knowledge," said Learning Hub's lead volunteer Louisa Tay.

"We encourage lifelong learning, hoping when someone develops a new skill or acquires new knowledge,

it can improve the quality of their lives as well as their incomes and future."

Learning Hub will organise the 'Techstars Startup Weekend', June 24-26, with iCube Innovation Sdn Bhd, a Techstars community partner.



"It's a creative and collaborative three-day educational event, from Friday to Sunday, where participants will learn to pitch a startup idea, create a business model, prototyping, designing and market validation," Tay said.

"We are targeting fresh graduates, school leavers as well as those who want to experience and learn more about entrepreneurship and startup."

INVITE: The organisation is always looking for new volunteers and partners.

IN SESSION: A Learning Hub volunteer giving her attention to a student.



CLASS: Hope Place has made a beautiful and comfortable Learning Hub with the space given by HSL.



LARGEST: SWWS occupies the largest CSR lot at the L4 community space. Their lot includes storage, office, counselling and meeting rooms.



Sarawak Women for Women Society

Sarawak Women for Women Society (SWWS) has relaunched its Women's Crisis Phone Line with an updated service number to support more women in need after moving its office to the La Promenade months ago.

Its immediate past president Margaret Bedus said the organisation dedicated to the promotion of women's equality and elimination of violence against women and children.

"We provide support to women in distress, through its phone line and drop-in centre, and advocate to change situations which have a negative impact on the lives of women and girls."

"As a non-governmental and non-profit organization, we are always looking for funds to run the office and organise more programmes, so we are grateful that HSL has provided us a new office for free,

LIGHT: A request from SWWS was to have a bright corner as their counselling room.



which is very beautiful, convenient and more importantly – the security," she said.

Apart from that, she said, HSL also assisted them in various promotions through the company's social media platforms.

With the support given by HSL, she said, SWWS can now focus on training more young members and to extend their reach, including raising awareness among the rural community.

Any women in need of support can contact the crisis phone line at 016-5822660. It operates from 7pm to 9pm on Monday, 9.30am to 11.30am (Tuesday, Wednesday and Thursday) and from 2pm to 4pm (Saturday).

La Promenade Mall has dedicated its L4, about 10,000 sqft as its charity section, whereby all these NGOs enjoy their premises rent free, and had their lots fitted out by HSL. This is part of their corporate social responsibility (CSR) initiatives in supporting beneficial social activities.

GROUP: A recent meeting on SWWS's future activities.





Helping Hands Penan

Alice Chong, a volunteer of the Helping Hands Penan, based in Kuching, has been selling the traditional hand woven handicrafts at bazaars in different locations around the town since 2016.

Being a volunteer who is committed to support the Penan women and their children's education, nothing is 'too challenging', however, she admitted it was a tough journey as there isn't a fixed location or premises to showcase and sell the crafts.

"In the past, whenever there was a bazaar, we had to move all the baskets and bags from our home to the venue. It was chaotic as we needed to move them back to our home again after the event ended."



"All the profits would go to the Penan community, hence, it was quite impossible for us to rent a place until HSL offers us a space for free – which is our current showroom at the La Promenade Mall," she said.

"What's more thrilling was that HSL even paid for the renovation cost as well as lighting and some furniture. Thus, the prices of all the Penan bags and baskets remain unchanged," she added.

Chong recalled that it was a proud and touching moment when the showroom was completed and filled with colourful handicrafts in different shapes and designs by the Penan community.

TRY: Chong attending to a customer. Her shop is frequently busy during lunch hours.

CORPORATE: Chong speaking to a group for a corporate sell. Helping Hands Penan's shop is one of the prettiest of the CSR lots.



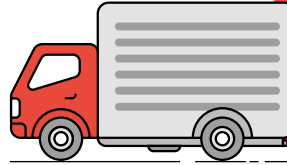

MOVED OUT

SINCE May, the society has moved out of La Promenade Mall. The society has found a new premises in town. Hock Seng Lee wishes them all the best. Their lot is be taken over by two new charities.



WORKSHOP: On the weekends, the society's lot is especially busy.

LEARNING: A society member learning how to order and purchase her own drinks at the mall.

Kuching Community Based Rehabilitation

The relocation of Kuching Community Based Rehabilitation to the La Promenade Mall last year, has given its members a thoughtfully-designed centre and a more progressive environment to acquire new skills.

Its President Joseph Chua said the organisation provides skill training and job opportunities for adults with intellectual disabilities, so that they can make a living and achieve financial independence.

He said the new centre equipped with various facilities, including easy access to eateries, allows its members to learn and work comfortably.

"Another plus point about the new centre is that it is located in a mall, so it gives our (special needs) members more opportunities to interact with the public on a daily basis."

"This really makes a difference as they are now feeling more comfortable in public

places. We are happy that they enjoy coming here," he said.

Chua said the special needs members also learnt to order their food and pay for their meals using e-wallet such as Sarawak Pay or going cashless at La Promenade Mall.

"We are very thankful to Hock Seng Lee (HSL) for fully sponsoring the centre, including the office furniture," he added. 

HANDS ON: The charity helps with skills development of adults with special needs.





parallel design

品形·设计 研究所

NOW
OPEN

Level 3 La Promenade Mall

Foo Man Ting, Opening June



Old Meets New



Architecture Design, Interior Design, Urban Planning, Exhibition & Booth Design

@pdesign.borneo | @Parallel Design

The Herald Before Living Moments

Throwback To HSL's Original Newsletter

EVERY issue of Living Moments, we end with a throwback to Hock Seng Lee's original newsletter. The Herald began in 1996 and was for in-house circulation.

Edited by Sonja Gan, the then HSL corporate affairs director, the newsletter is a treasure trove of memories and milestones.

This edition's #throwback is to the third issue, published in September 1996. These articles bring back sweet memories. 

HSL THE HSL HERALD

November / December 1996 For HSL Staff Only Issue 3

Durapave blocks

It's strong. It's modern. It's tough. Its lasting. No, it's NOT Superman. It's Durapave - interlocking concrete paving blocks from our very own Poh Yung Tiles Industries Sdn Bhd.

Now that Durapave has arrived ugly cracking uneven drab grey rectangular shaped concrete pavement slabs are a thing of the past.

Durapave comes in five fashionable colours, Natural Grey, Popular Pink, Misty Green, Peach Brown and Yellow Beige, and zig-zag and lantern shapes.

Made of superior quality materials Durapave blocks can withstand heavy loads and high traffic. Durapave is strongly resistant to chipping, cracking and weathering. And because of Durapave's low porosity it resists

common stains and fungal growth. Durapave is easy to lay and the combination of patterns and colours is limited only to the imagination. Because no mortar is used in the laying of the blocks, they are removable and reuseable.

Made at our state-of-art facility using hi-tech computerised manufacturing methods, Durapave is destined to be the architects' and designers' choice for all beautiful pavements.

The pavers can be used in any outdoor areas, from sidewalks to driveways, from shopping malls to industrial parks.

Durapave, our latest product from the manufacturing division, will soon adorn the Kuching Deepwater Port project.

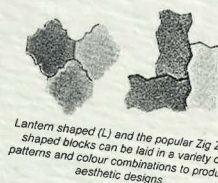

Lantern shaped (L) and the popular Zig Zag shaped blocks can be laid in a variety of patterns and colour combinations to produce aesthetic designs.

Your Newsletter

The new year is almost upon us. Engineers are cracking whips on site and the accounts staff are crunching numbers in the office to make sure our annual results are up to scratch. As a listed company, HSCB has to publish a 1996 Annual Report by March of next year.

Our last JCH for the year is packed with news and views on Sarawak's top HSC group of companies as well as your regular New Faces, Training and Social Scene columns. We even trek out to Kg Senari to bring you a story on what it's like to work at a site office.

Casirly - to those celebrating - have a very Merry Christmas and to everyone - get ready to give your best for another BIG year in 1997!

Happy readings!



Happy campers...The Duran Hunters take shelter from the elements enjoying the fruits of their labour. You know who they are, but guess who the one in the cap is, expertly opening the fruits for the gang?

HSL durian hunters

Sunday 20 October 1996, was for some pungent flesh of the best flavoured durians staff the realisation of a dream - all the around.

The Directors treated the staff to a durian harvest at their own durian farm located at the foothills of Santubong mountain.

At 8am that morning the staff met at Thompson's Corner, Palm Road. Director Chee Sing led the caravan of 4WDs on a half hour drive to their destination.

On arrival, rain started to drizzle on our 13 durian hunters but that did not diminish their determination. Keenly the gang scurried about the undergrowth testing their eyesight and noses in search of the King of Fruit beneath the canopy of the enormously tall durian trees. Guest and auditor, KPMG Peat Marwick partner Chin Chee Kong was declared fittest and fastest of the bunch, as he bounded up steep slopes to procure the fruits.

Seasoned searchers sniffed the air for pungent clues to zero in on their prize, while new pickers strained their eyes scanning the damp and uneven ground for the round spiky fruits.

The harvest was good and everyone settled down beneath a makeshift shelter at the half-way point to gorge themselves on the

Climbing the hill and searching for the fruit were hard work and the weather unsuitable, but all participants agreed it was a lot of fun, good exercise and an experience worthy of the effort.



What a sight...Engineer Siau King Ing runs on his shoulder closely pursued by the Guardians of the Durian Trees. (They are really two of our Bangladeshi staff.)

DOT - TIPS & TRICKS

1. Double click on this to view the printer. A question mark inside a red circle means trouble. Inside the printer's window may pause or delete the print job.
2. If the print job 'refuses' to be deleted or takes forever to disappear then reboot the printer's computer.

An interview with Liew Hui Moi

The Personnel and Administration department often has difficulty finding suitable candidates, especially ladies, to fill site administration posts for reasons such as transportation and distance.

However, we have a rare instance in the case of Miss Liew Hui Moi.

Miss Liew, our general clerk, who has been stationed at Kuching Deep Water Port (KDWP) site office at Kampung Senari since March this year, has no qualms about working on site.

In fact, she believes that it is more challenging and interesting there compared to the office environment. "Here you can see all kinds of things going on and you learn a lot," she explained to HH. "You also get a better understanding about site work," she adds, "office staff can't or don't see why some things aren't as simple as they seem."

When asked what her future plans were once the KDWP project is over in January 1998 Miss Liew smiled and said, "That's a little too far ahead." However, as a holder of a diploma in accounting she hinted that she might be looking forward to the accounting field.

Beside dealing with our staff, sub-cons, JV partners in person, on the phone and over the radio, part of her daily office routine includes writing up daily reports and making purchase orders.

The hustle and bustle there when this interviewer was there was evident, but for Miss Liew it is just another day at work on site.





Let's shake on it... MD Paul Yu exchanging contracts with Bintulu Port Chairman, Datuk Dr. Aris Bin Ohman witnessed by Deputy Minister of Transport, Datuk Wira Mohd. Ali Bin Mohd Rustam (centre) as Director Yui Chee Sing looks on.

HSL secures more projects

HSLB's new contracts are valued at RM120 million! Among the recently secured jobs are two packages for the Bintulu Port development. These are an Access Road for the Container Wharf and the Construction of Buildings to the Container Terminal.

The Contract Signing Ceremony for these projects was held on 8 November 1996 in Kuala Lumpur (see pic above).

Other works recently secured include HSL's first Bank contract - an access road for the Resettlement Scheme worth RM28 million.

The sad passing of a friend

Ung Pang Lieng, one of HSL's longest serving foremen, sadly passed away on 23 November 1996.

Pang Lieng was one of the original staff of HSL, initially working on board vessels with Director Chee Lieng. He has worked for the company since the 70s, leaving briefly and then rejoining in 1986.

Well known for his ability to tell a joke with a straight face, Pang Lieng has proven himself to be one of the most hard working loyal foremen. Recently, he has been based in Samarahan, handling complex works including the SIADP (Samarahan Integrated Agricultural Development Programme).

Previously, he was in-charge of roadworks at Semaring and Santubong and projects at Sebuyau and Muara Tuang.

Pang Lieng underwent emergency surgery at 11pm on 21 November 1996 to remove a large clot on his brain. He passed away not long after the operation at 9am on 23 November 1996.

The hallways and waiting rooms at Normah Hospital's Intensive Care Unit were lined with HSL staff as the news of his condition spread. Director of site operations and long-time friend Chee Lieng stayed at the hospital almost around the clock, while our kind accountant Lee Chin Moi stayed to comfort

the wife. Other senior site staff, foremen, staff who knew him as well as members of the Yui family attended his bedside to offer their support.

Pang Lieng, 42, leaves behind a wife, a son (8 yrs) and a daughter (11 yrs). He will be a fondly remembered and sorely missed by members of the HSL family.

May he rest in peace.

WARNING ON INSIDER TRADING

All staff are reminded that any information pertaining to the business of the company is highly confidential. Any staff using such information to their advantage in dealing in the company's stock (HSLee) risks prosecution for insider trading, the penalty for which is a fine of not less than one million ringgit and imprisonment of up to ten years. If you would like more information, please contact our Company Secretary, Ching Yew Ming.

A day in life of the Personnel & Administration Department

The P&A department is the bridge that links Management and Employees together, and thus forms an integral part of the day-to-day operations of any business concern.

With our human resources such a valuable asset, it's P&A Dept's job to make sure all goes fairly and smoothly for every member of the big HSL team.

At HSL, a company with about 700+++ staff, the daily routine at the P&A department can be fascinating to say the least.

Here is a small taste of what you may hear from at the P&A Dept. on any given day:

"What do you think we are a bank-ka?" - a common retort to frequent requests from some staff demanding last-minute cash advances. (The ones you see loitering on the green sofas waiting hopefully.)

"Mr. Wong, can I have the spare key to my desk drawer? My drawer is A/D123 -

It is not just a challenging job for the P&A Dept, people, it's an adventure!

Tales from the 2nd Floor...

HH needs a contribution from the Contract Section!

Oh dear - that's a big assignment! This time I am... finished! All you talented people - urged the Ed, but the talented people said "Boy Hui Sia Bo". One insisted that "All contract staff are very busy working late everyday and have no time or energy to write!"

Wow, so bold huh? But please no penalty cause that's a fact. And it remains that HH still wants a contribution - the space reserved!

No contribution - what to do? Scratched my head for wisdom and got only these:-

Tune in to HSL radio and you will hear interesting programmes.

Besides serious stuff, you get arguments going on like a drama/debate, bombing sessions too, (heavy and light duty all in), vocalists training themselves as different pitches come in action - even doing a solo sometimes, and can you imagine here verbatim)



We believe in all work and no play makes Jack (and Jill, Ed.) a dull boy! Laughter - the best medicine is often shared



By the way, where's our project these days. With one baby (Berhad), he was busy enough - what more with 2 additional babies (block plant and quarry?) An appearing and disappearing act is the next minute you see him to see him? Please queue up. Thanks!

(Editor's note: This article is printed here verbatim)

Social Scene

HSL Social Club New office bearers

The new committee for the year 1996/1997 year are as follows:

Chairperson : Yeo Tang Tang
Deputy Chairperson : Tay Chioh Kee
Secretary : Jamie Wong
Treasurer : Liew Ju Ling

Committee Members :

Jenny Yu, Susan Yui, Jennifer Tang, Lau Kieng Tung, Edward Tenley, Chan Hood Soo, Poh Siaw Chin, Siau King Ing, Cheng Hock Ngie, Felicia Lim, Chong Chee Hing.

As you'll notice this team is of diverse backgrounds and we will draw on their activities that will foster the goodwill/ friendship within our HSL community.

The first function we shall tackle is the Company's Annual Dinner (scheduled for 4 January 1997) which we are in the midst of planning. The Annual Dinner is of course THE memorable event of the year, and to make it a receive interesting ideas on programmes for the night.

Kindly communicate your suggestions to any committee member.

THANKS!

- The Committee

Grapevine

Charitable Chai - HSLM's assistant accountant, Desmond Chai generously shared a personal windfall savings of KFC arrived at the office. While rumour had it that ever-smiling Desmond was celebrating his engagement, the best advice was: next time you see him, it lucky on a share offer, keep mum!



More office romances? - We recall that certain guys from the second floor used to be occupied or out of order, so they just had to use the one in the HSLB accounts area. The excuse may be where all the accounts ladies office scans reporting to HH that a certain Projects Dept staff member has been spotted frequenting the first floor. Stay tuned...

Talent search - As reported in Social Scene, preparations are underway for HSL's Annual Dinner on 4 January 1997. Already talk abounds about who are HSL's star singers. A popular request has been made for Treasury's Jenny Yu to perform a duet with Group Accountant Augustine Law, while the hunt is still on for talented dancers.

Our front page man - Foreman Chang Ah Khoo had his brush with fame on 4 November 1996 when the CM performed a ground breaking for the new Interconnect factory site at Samarahan. Ah Khoo, patriotically decked out in HSL T-shirt and safety helmet, was the man to guide CM on the operation of the excavator (the excavator was also a brand new one supplied by HSL). He was featured on the front page of a Chinese daily the following day.

New Faces

This issue we welcome only a handful of new starters which goes to show that we have almost reached our optimum level of staffing.

Our new manufacturing division is now ready to go with Yui Chieh under Poh Yung Tiles Industries. Elaine is a fresh graduate, with a Bachelor of Business from Edith Cowan University in Western Australia. Fadillah Bt Abdullah who was formerly working as a sales General Clerk staffing our 2nd floor reception area. Albinus Petrus Ratim Ngiban (Edward's cousin) takes up the position of additional marketing duties for Hock Seng Lee Machinery. Meanwhile our new Project Manager from Sri Lanka is (see if you can pronounce his name): Murugesampillal Balachandran. Bala holds a degree in Civil Engineering as well as a Diploma in Hydrology and has been posted to Sri Aman where he will be supervising the Spaah road works project. Our latest addition is a new General Clerk for costing under HSLB. Ngai Teck Wui who is assisting Miss Chung. We are also pleased to welcome back our former QS, Chan Hood Soo who obviously missed the HSL family (or perhaps one particular member of the family) too much and has returned to work for us.

Confirmed

The following staff have successfully completed their probation and are confirmed as permanent members of the HSL team.

Congratulations go to:

Ong Soh Bee - Assistant QS for HSLB
Chong Chee Hing - Assistant QS for HSLB
Chung Yuen Ling - General cum Accounts Clerk, HSLB
Bong Siaw Siar - General Clerk, HSLB
Susan Yui - Accountant, HSLM
Poh Siaw Chin - Senior Accounts Clerk, PSC
Wong Song Ling - General cum Accounts Clerk

Annual Performance Appraisals

Yes, it is coming to that time of the year when we must all be on our best behaviour because the annual reviews are coming up. This year, with our professional Personnel Department established, the process has become a little more formalised than it has in the past, reflecting Management's continuing emphasis on valuing our human resources.

As Director Dennis Yui advised in his Memo of 8 May 1996, there will be appraisal forms completed for all staff by their immediate supervisor. It is planned that staff will then have the opportunity to comment on their appraisal and discuss it with their Dept Head.

The final reports will be submitted to the Directors for their approval of increments and promotions. By January, the Personnel Dept will be able to advise all staff of the (hopefully) good news, with any pay rises coming into effect after Chinese New Year/ Hari Raya, as usual. Annual bonuses will also be allocated to Chinese and Muslim staff by the Directors at this time.

Those staff lucky enough to have been on the permanent payroll of HSLB at the time of the listing have of course already got the best bonus of all with their employee share allocation!

WE'RE BUILDING YOUR FUTURE TODAY.



@lapromenademail



@hslcn

LA PROMENADE MALL

Daily 9:30am - 9:30pm

HSL HQ

Mon-Fri 8:30am - 5:30pm

Sat 8:30am - 12:30pm

+6082 502 299

HSL SALES GALLERY

Daily 10am - 5pm

+6082 385 055

+6013 836 5566